

PLAN SHOWING THE PROPOSED ADDITIONS TO THE EXISTING DWELLING HOUSE AT PLOT NO. 7  
 DOOR NO. 13, OF NEW AVADI ROAD, BLOCK NO. 6, R.S. NO. 72/1, KILPAUK, MADRAS-10, DIVISION NO. 71

SCALE 1" = 8'0" (1:10)

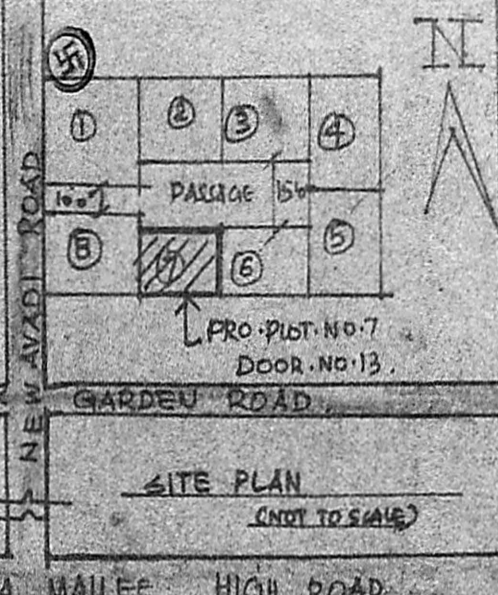

MMSA (A)/PP No. 1 /  
 C.Y. A/9145/89  
 Ass.  
 Scrutiny  
 PART I 28/11/89  
 PART II  
 A.P. 18.2.89  
 D.P.

R.C.C. 1:2:4, 130 THICK SLAB WITH WEATHERING COURSE AS PER STANDARD SPECIFICATION

R.C.C. 1:2:4, FOR LINTELS & SUNSHADE

BRICK WORK IN C.M. 1:5, AND ON EITHER SIDE PLASTERING WITH C.M. 1:4, 12MM THICK.

FLOORING WITH C.C. 1:4:8, TOP FINISHED WITH MOSAIC TILES.

PLINTH BEAM 9" X 6" (C.23X15) USING 1:2:4 MIX

G. C. 1:4:8 SAND FILLING

Planning Form No. A/1227/89  
 A/9145/89

**APPROVED**  
 subject to the conditions in this office letter.  
 No. A/9145/89 23-11-89  
 FOR MEMBER SECRETARY  
 MADRAS METROPOLITAN DEVELOPMENT AUTHORITY

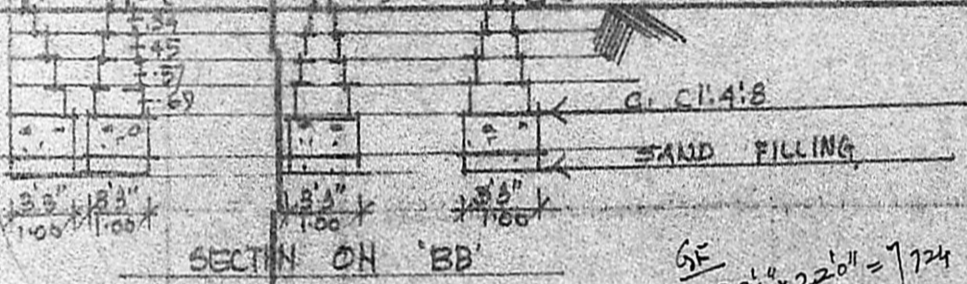
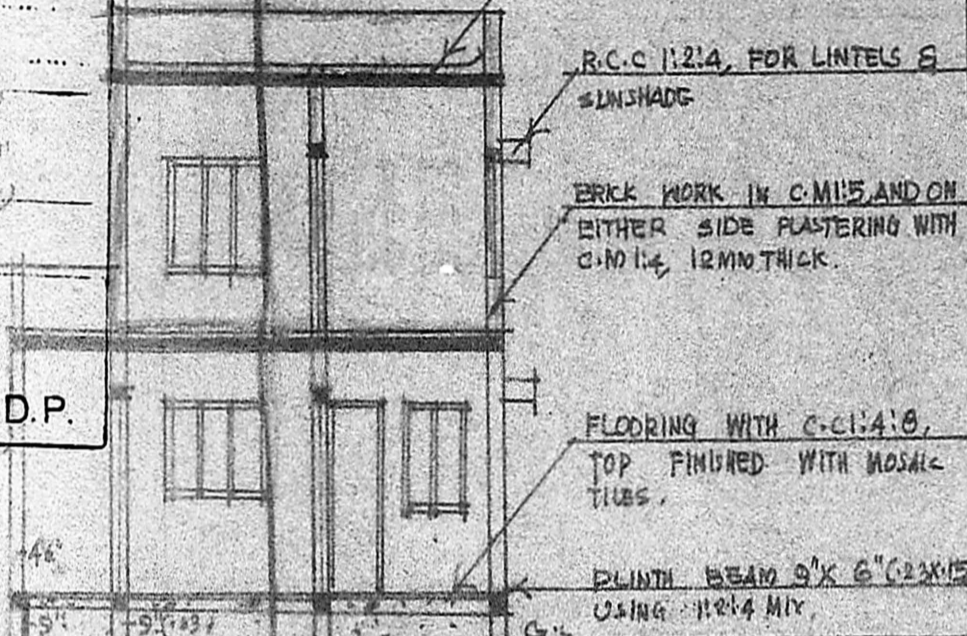

GE  
 $29'6" \times 22'0" = 724$   
 $5'0" \times 15'0" = 75$   
 $= 67.26$   
 Prods:  $7'6" \times 4'6" = 10.30$

FF  
 $18'6" \times 22'0" = 560.50$   
 $11'0" \times 11'6" = 127.60$   
 $13'6" \times 2'0" = 27.20$

$67.26$   
 $10.10$   
 $52.07$   
 $5.34$   
 $134.77$   
 -OTS

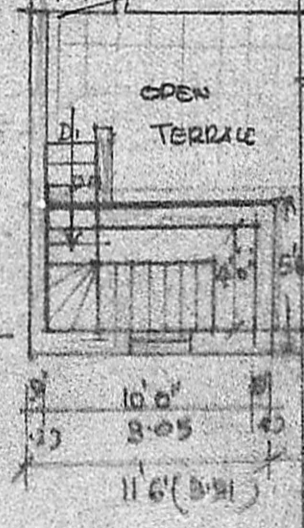
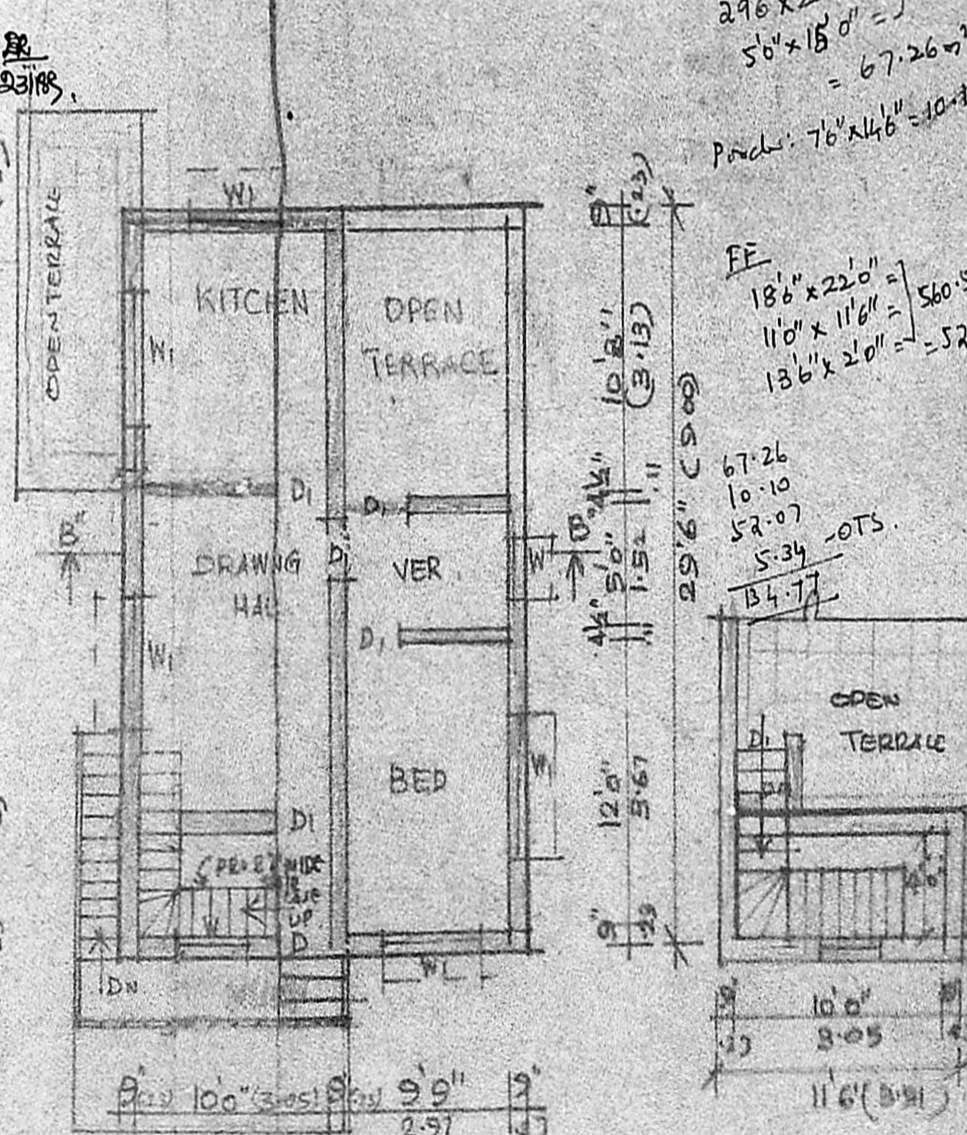
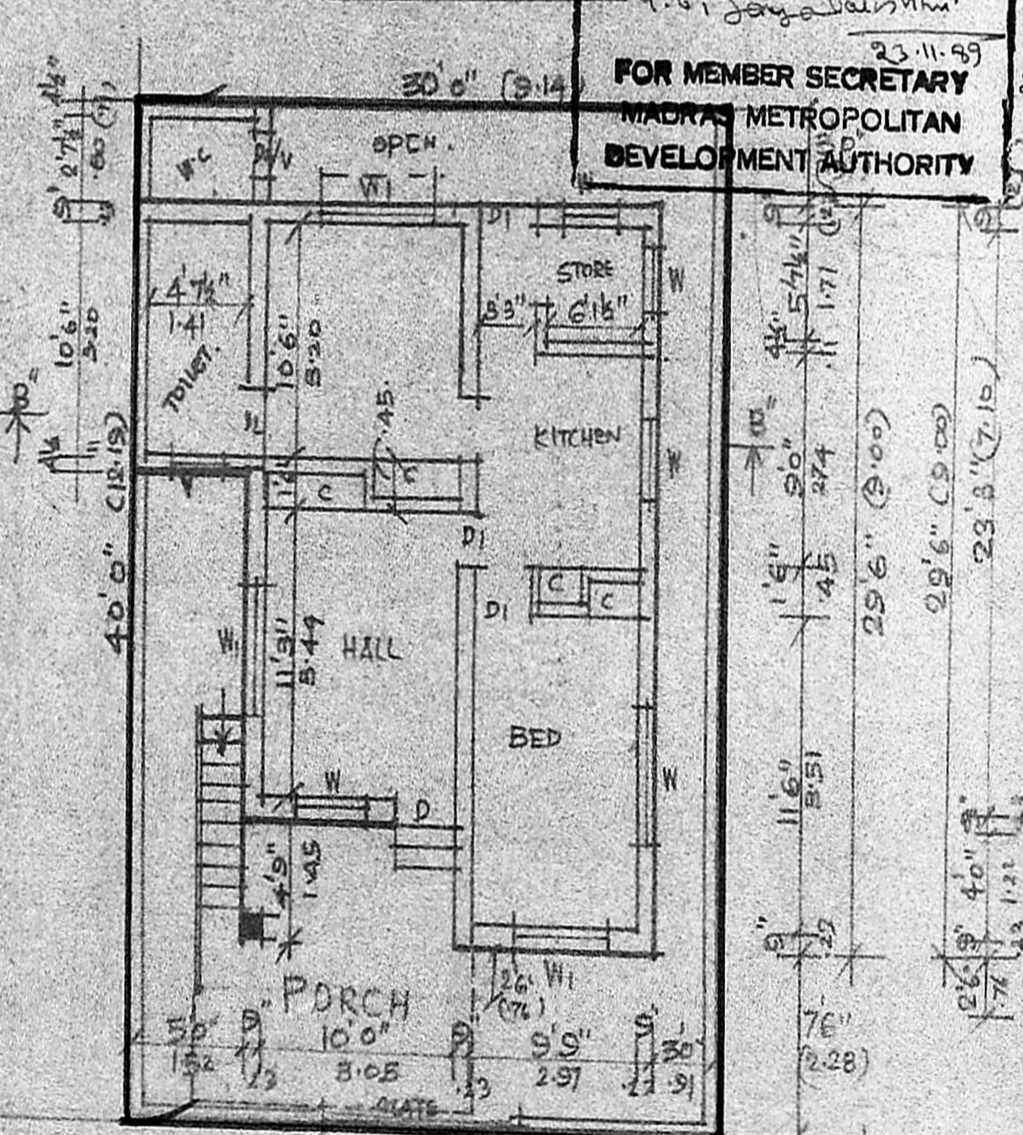
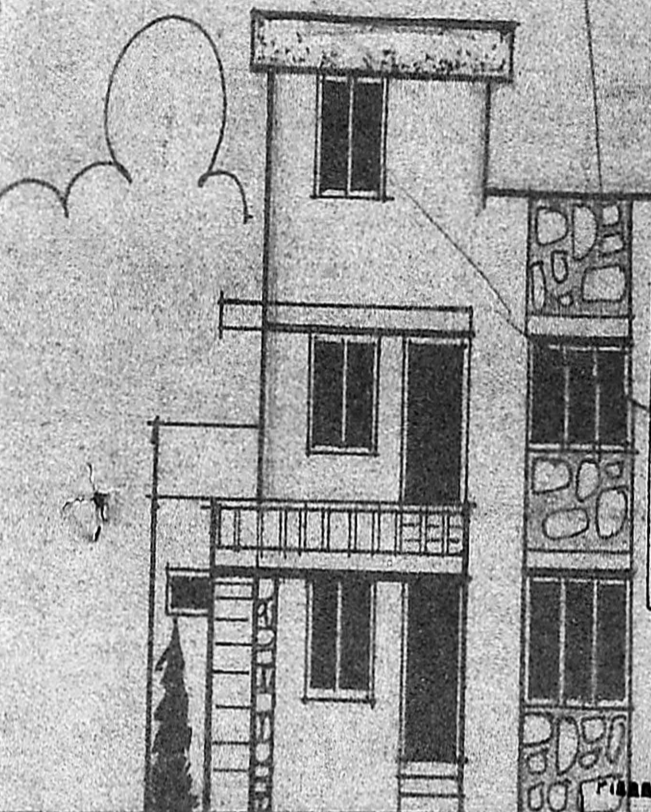

AREA DETAILS	SQ. FT.	SQ. MT.
PLOT AREA	1200-00	111-00
EXC. AREA IN G-FLOOR	722-00	67-00
PRO. AREA INF-FLOOR	650-00	60-00
TOTAL AREA OF BLDG.	1372-00	127-00
PLOT COVERAGE	60-00%	-
FLOOR AREA RATIO	1-14	-

JOINERY DETAILS	FT.	MT.
D. DOOR	5'3" X 7'0"	1.00 X 2.13
D1. DOOR	3'0" X 7'0"	0.91 X 2.13
D2. DOOR	2'6" X 7'0"	0.76 X 2.13
W. WINDOW	3'0" X 4'6"	0.91 X 1.37
W1. WINDOW	5'0" X 4'6"	1.52 X 1.37
V. VENTILATOR	2'6" X 1'6"	0.76 X 0.45

INDEX		
EXISTING WORKS IN		
EXISTING ROADS IN		
PRO. WORKS IN		
OWNER'S BOUNDARY IN		

*A. A. MATHARAJ*  
 CONSULTING CIVIL ENGINEER  
 LICENSED SURVEYOR NO. 13  
 CORPORATION OF MADRAS  
 23, JANI BATHA STREET  
 ROYAPETTAH, MADRAS-10  
 LICENSED SURVEYOR